



# Wyre Forest District Council

## Neighbourhood Area Decision Notice

### Neighbourhood Planning (General) Regulations 2012

**Name of Neighbourhood Area:** Cookley and Caunsall

**Qualifying Body:** Wolverley and Cookley Parish Council

**Consultation Dates:** Wednesday 27<sup>th</sup> June to Wednesday 8<sup>th</sup> August 2018

Is the organisation making the area application a relevant body under section 61G(2) of the 1990 Act?	Yes
Is the Neighbourhood Area considered to be appropriate under section 61G(4) of the 1990 Act?	Yes
Does the area overlap with another designated area (section 61G(7))?	No
For joint area application, are all relevant bodies included as per section 61G(2) of the 1990 Act?	Not applicable
How many comments were received during the consultation period?	Nineteen
Summary of comments received	Nineteen comments received from members of the public all in support of the area designation. The respondents thought that they should have a say in development in the parish.
Are any modifications required to this or any adjoining neighbourhood area as per section 61G(6) of the 1990 Act?	No

#### Decision under regulation 7 of the Neighbourhood Planning (General) 2012 Regulations:

The application for the designation of part of the Parish of Wolverley and Cookley that includes Cookley and Caunsall, as shown on the map overleaf, as a Neighbourhood Area for the purpose of neighbourhood planning is APPROVED.

19<sup>th</sup> September 2018

Map: Cookley and Causall Neighbourhood Plan Area

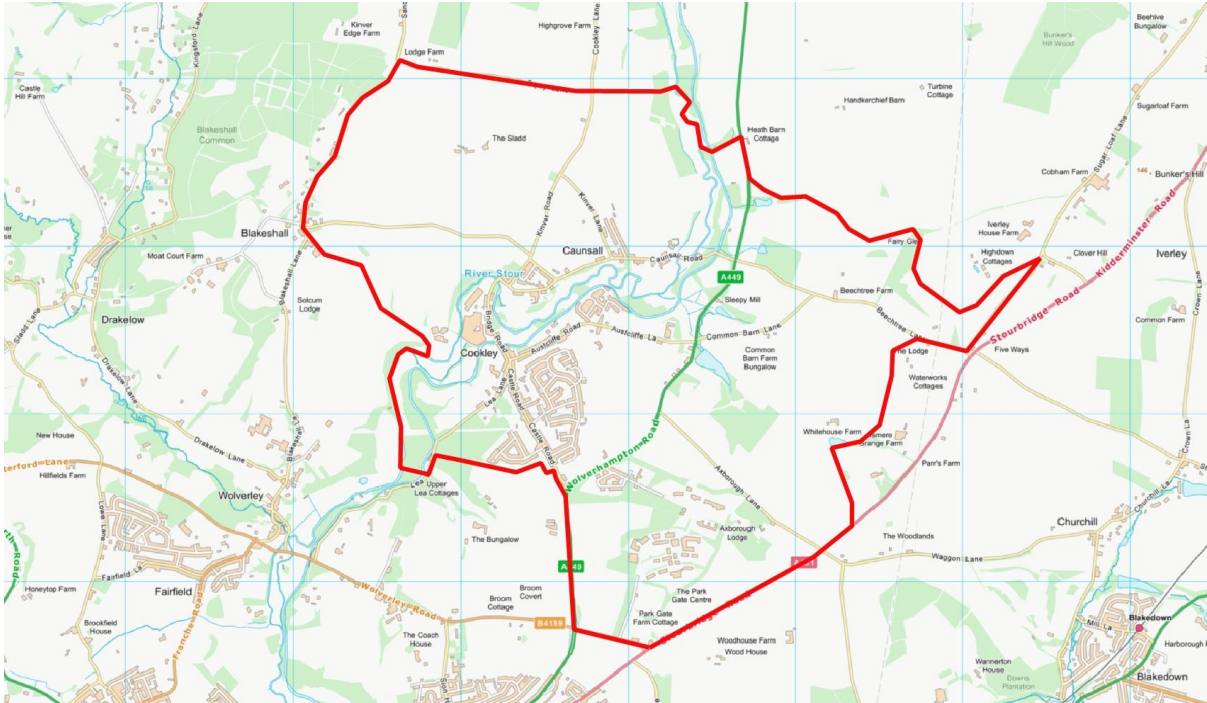

Crown Copyright 100018317 (2018)